

---

# Rotary Youth Exchange

## Short-Term Exchange Program (STEP) Application

---

Form developed by Europe, Eastern Mediterranean and Africa (EEMA) Youth Exchange Conference and promoted by Rotary International



### Rotary District 1700 Short Term Exchange Program

Submit completed application to:

The District/ Club Youth Exchange Officer should complete the adjacent box and add their District Number in the space above before passing on to the student for completion.

### General Information and Instructions

This form is designed to be fillable and saveable using Adobe Reader. It may not retain these attributes if using another pdf program. Adobe Reader is available as a free download from <http://get.adobe.com/reader>

### Types of Short Term Exchange Programs

#### Family to family exchange

(Homestays Ages 15-19)

##### General Application Pages 3-7 and Supplementary Page A

This program is for individual participants or groups of participants to stay with host families in another country for a few weeks. Most Homestays are reciprocal; for example, a Brazil-Germany exchange may start with a young person from Brazil spending a few weeks in Germany, followed by a visit from a German youth to Brazil. Such exchanges are normally family-to-family or club-to-club. During the course of this program it may be possible to participate in Tours for groups of young people from the same country or several different countries.

#### Youth Camps and Tours

(Ages 15-24 as determined by the organisers of the individual camp or tour)

##### General Application Pages 3-7 and Supplementary Page B

These camps bring together participants from several countries and take place usually in summer. Camps may have themes such as sports, culture, nature, language, computer or participation in a community service project. Some camps provide leadership training and address international concerns. By bringing together international participants, camps promote cultural tolerance and international understanding through friendship. Where possible young people with disabilities will be included in the camp or tour programs, however for the more severely disabled special camps known as 'Handicamps' are organised where participants can be assisted by a carer. In addition to this Application Form further information from participants will be required by the organisers.

# Instructions for Rotary Youth Exchange Program Application

Read all directions on each page carefully **before** completing the application.

**If you are accepted into the short term program this application will be sent to the hosting country and will serve as your introduction to the people who will organize your stay or host you.**

## Components of Your Application

General Information: Pages 3 - 7 containing your Personal Information, Acceptance of the Rules and Conditions and the Guarantee Form;

Supplementary Information: Pages A or B dependent upon the program in which you wish to participate;

Copy of your passport or birth certificate.

## Completing your Application

**The form is designed to be completed on a computer and unless there are special circumstances which prevent computer generated applications then this is the preferred method.**

Answer all questions completely and as asked (do not write "same," "see above," or "see page \_\_\_\_"). Enter the information into the space provided unless directed otherwise. To avoid any chance of misinterpretation take care with your grammar and spelling.

If completing by hand your application must be legible. Particular care should be taken with email addresses. Wherever the application asks for your full legal name, enter your name exactly as it appears on your passport or birth certificate. On pages that have a box in the upper right-hand corner marked "Applicant Name", enter the preferred form of your name. For example, an applicant whose full legal name is Joseph David Smith might enter Joseph Smith or Joe Smith.

## Printing Your Application and Signing the Forms

You must submit four complete printed sets of this application. (You may also wish to make an additional set for your own records.) Sets 2-4 can be good quality photocopies. **On all copies the signatures must be ORIGINAL.** To achieve this:

1. Complete the application form but do not sign it.
2. Print four sets of the completed application (if completing by hand, make three good-quality photocopies of the original).
3. Add your signature and those of your parents/legal guardians to all copies.

The photo of yourself on Page 3 may be digitally inserted or attached. If attached it must be an original photograph on all four sets, not a color photocopy. The photos submitted as part of Supplementary Page A may also be digitally inserted but, if attached, must include at least one set of originals. The other three sets may be good-quality color photocopies.

If you have been told that the form can be submitted electronically then the completed form should be saved as (yourname).pdf and submitted with a separate copy of Page 6 complete with all signatures.

## To insert digital photographs using Adobe Reader

Open a new document in WORD. Select Insert > Picture then select the photo from file and click 'Insert' button. Drag corner of photo to resize to approximately 5.5cm x 6 cm (2in. x 2.5in.) then position cursor over photo> right click> left click on 'copy' from drop down menu. Open the STEP Application Form in Adobe Reader and go to page 3. If using Adobe Reader 9 select Tools > Comment & Mark Up > Stamps > 'Paste Clipboard Image as Stamp Tool'. If using Adobe Reader X select Comment> Annotations> left click on stamp icon> left click on 'Paste Clipboard Image as Stamp Tool'. Position stamp shaped cursor over box headed 'Smile!> double left click> resize and position photo.

NOTE:- When printing the form the 'Documents and Stamps' setting must be selected in the 'Comments and Forms' box of the Print Set Up otherwise the photo will not be printed.

## Questions?

If you have any questions about completing this application, check with your local Rotary Club's Youth Exchange officer. Once you've completed your application, return it to your local Rotary Club/District as instructed.

## Data Protection

Your information will be shared with Rotary International, the Sending and Hosting Rotary Districts Youth Exchange Organizations' and Clubs, your appointed counselor and host families. It will only be used for official RI business and not sold to or shared with other third parties, unless required by law to be released.

## Statement of Conduct for Working with Youth

Rotary International strives to create and maintain a safe environment for all youth who participate in Rotary activities. To the best of their ability Rotarians, Rotarians' spouses, partners, and other volunteers must safeguard the children and young people they come in contact with and protect them from physical, sexual and emotional abuse.

Adopted by the Rotary International Board of Directors, November 2006



Rotary District 1700

## Short-Term Exchange Program

### Personal Information

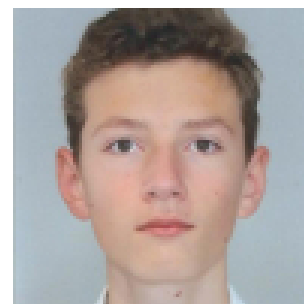

Before you begin your application, be sure to read all instructions on the prior page.

### 1. Program Information

This application refers to the following New Generations Exchange Program (please tick the appropriate box):

<input type="checkbox"/> Family to Family Individual Exchange	<input checked="" type="checkbox"/> Youth Camps
<input type="checkbox"/> Group Exchange / Tours	<input type="checkbox"/> Other

### 2. Applicant Information

Full Legal Name as on passport or birth certificate (use capital letters for your FAMILY name; e.g., SMITH John David) <b>NOUGUIER, Guilhem, Christian, Emile</b>			Name You Wish to be Called <b>GUILHEM</b>	Gender <b>M</b>
Home Address - Street <b>4 place de Bologne</b>	Town/City <b>TOULOUSE</b>	State/Province	Postal Code <b>31000</b>	Country <b>France</b>
Postal Address (if different) - Street	Town/City	State/Province	Postal Code	Country
E-mail Address <b>glhm.ngr@protonmail.com</b>	Home Phone Number <b>+33(0)561236716</b>		Mobile Phone Number <b>+33(0)749298664</b>	
Place of Birth (City, State/Province, Country) <b>Toulouse</b>	Citizen of (Country) <b>française</b>		Date of Birth (e.g., 23/April/2008 ) <b>13/08/2007</b>	

### 3. Parent/Legal Guardian Information (Preferred but not essential if applicant is over 18 years of age)

Full Name of Father/Legal Guardian <b>NOUGUIER, Vincent</b>		Rotarian ? <b>no</b>	If yes, name of Rotary Club	
Address - Street <b>4 place de Bologne</b>	Town/City <b>Toulouse</b>	State/Province	Postal Code <b>31000</b>	Country <b>France</b>
E-mail Address <b>vincent.nouguier@gmail.com</b>	Home Phone Number <b>+33(0)561236716</b>		Mobile Phone Number <b>+33(0)618917865</b>	
Occupation <b>ingeneer</b>	Business Phone Number <b>+33(0)</b>		Fax Phone Number <b>+33(0)</b>	
Full Name of Mother/Legal Guardian <b>LECLERCQ, Sandrine</b>		Rotarian ? <b>no</b>	If yes, name of Rotary Club	
Address - Street <b>4 place de Bologne</b>	Town/City <b>Toulouse</b>	State/Province	Postal Code <b>31000</b>	Country <b>France</b>
E-mail Address <b>leclercq.sandrine@yahoo.fr</b>	Home Phone Number <b>+33(0)561236716</b>		Mobile Phone Number <b>+33(0)619572556</b>	
Occupation <b>judge</b>	Business Phone Number <b>+33(0)</b>		Fax Phone Number <b>+33(0)</b>	
Parent/legal guardian to contact first in the event of an emergency (specify "Father", "Mother", etc.): <b>Father</b>				
<input type="checkbox"/> Check here if your parents are divorced or separated. If applicant is under 18 authorizations must be obtained from all parents/legal guardians and others who have legal rights to decisions affecting the student's participation. Explanation is required if signatures of two parents or legal guardians are not provided.				

#### 4. Personal Background

Religion <b>christian</b>	Do you have any special requirements regarding religious observance? Please detail: <b>none</b>
Dietary Restrictions <b>none</b>	(Enter "None", or explain with details - e.g., vegetarian, vegan, allergic to...) -
Do you smoke or use tobacco products? <b>No</b>	If yes, please explain. -
Do you drink alcohol? <b>No</b>	If yes, please explain. -
Have you ever used illegal drugs? <b>No</b>	If yes, please explain. -

*Answering yes to any of these questions will not necessarily eliminate you as a candidate; however, special consideration may be required with regards to host family or host country.*

#### 5. Languages

Your Native Language <b>french</b>		Proficiency in Non-Native Language(s) (indicate Poor, Fair, Good, or Fluent)		
Non-Native Language(s)	Years Studied	Speaking	Reading	Writing
<b>english</b>	<b>8</b>	<b>Fluent</b>	<b>Fluent</b>	<b>Fluent</b>
<b>german</b>	<b>8</b>	<b>Good</b>	<b>Good</b>	<b>Good</b>
-	-	-	-	-

#### 6. Health Information

Do you have any mental health/medical/dental conditions?	<input type="checkbox"/> Yes	<input checked="" type="checkbox"/> No
Have you been treated for mental health/medical conditions in the past two years?	<input type="checkbox"/> Yes	<input checked="" type="checkbox"/> No
Have you taken any prescribed medications in the past six months?	<input type="checkbox"/> Yes	<input checked="" type="checkbox"/> No
Do you have any special health requirements (disabilities, allergies etc.)?	<input type="checkbox"/> Yes	<input checked="" type="checkbox"/> No

If you have answered 'YES' to any of the above please explain fully in the space below providing as much information as possible, including the name of any medication and the reason prescribed and include a copy of the doctor's prescription. Use additional sheets of paper if necessary.

-

For more personal and background information please use the appropriate Supplementary Page.

#### 7. Sending District and Club Contacts(to be completed by Sending Rotary Club and District representatives)

Sending District Number <b>1700</b>	Name of Sending District Youth Exchange Chair <b>BRICE Dominique</b>	E-mail Address <b>dyec1700@gmail.com</b>			
Address - Street -	Town/City <b>Toulouse</b>	State/Province <b>Haute Garonne</b>	Postal Code <b>31300</b>	Country <b>France</b>	
Home Phone Number <b>+33(0)</b>	Business Phone Number <b>+33(0)</b>	Moblie Phone Number <b>+33(0)33607654341</b>	Fax Number <b>+33(0)</b>		
Sending Rotary Club <b>27210</b>	Name of Sending Club Youth Exchange Officer <b>GIRARD Philippe</b>	E-mail Address <b>philippe.girard@isae.fr</b>			
Address - Street <b>12 rue Saint Médard</b>	Town/City <b>Fenouillet</b>	State/Province <b>Haute Garonne</b>	Postal Code <b>31150</b>	Country <b>France</b>	
Home Phone Number <b>+33(0)</b>	Business Phone Number <b>+33(0)</b>	Moblie Phone Number <b>+33(0)33625513157</b>	Fax Number <b>+33(0)</b>		



## Rotary District 1700 Short-Term Exchange Program

### Rules and Conditions of Exchange, Permissions and Declarations

As a Youth Exchange Program participant supported by a Rotary club or district, you must agree to the following rules and conditions of exchange. Violation of any of these rules may result in dismissal from the program and immediate return home, at your expense. Please note that districts may edit this document or insert additional rules if needed to account for local conditions.

## Rules and Conditions of Exchange

1. You must obey the laws of the host country. If found guilty of violating any law, you can expect no assistance from your sponsors or native country. You must return home at your own expense as soon as released by authorities.
2. You will be under the host district's authority while you are an exchange program participant and must abide by the rules and conditions of exchange provided by the host district. Parents or legal guardians must not authorize any extra activities directly to you. Any relatives you may have in the host country will have no authority over you while you are in the program.
3. You are not allowed to possess or use illegal drugs. Medicine prescribed to you by a physician is allowed.
4. The illegal drinking of alcoholic beverages is expressly forbidden. Students who are of legal age should refrain. If your host family offers you an alcoholic drink, it is permissible to accept it under their supervision in the home.
5. You may not operate a motorized vehicle, including but not limited to cars, trucks, motorcycles, aircraft, all-terrain vehicles, snowmobiles, boats, and other watercraft, or participate in driver education programs.
6. You must have travel insurance that provides coverage for accidental injury and illness, third party liability, death benefits (including repatriation of remains), disability/ dismemberment benefits, emergency medical evacuation, emergency visitation expenses, 24-hour emergency assistance services, and legal services, in amounts satisfactory to the host Rotary club or district, with coverage from the time of your departure from your home country until your return.
7. You must purchase return travel ticket before departure from the home country.
8. You must attend all orientations and trainings offered by the sending and host districts and clubs.
9. You must have sufficient financial support to assure your well-being during your exchange. Your host district may require a contingency fund for emergency situations. Unused funds will be returned to you or to your parents or legal guardians at the end of your exchange.
10. You must follow the travel rules of your host district. Travel is permitted with host parents or for Rotary club or district functions authorized by the host Rotary club or district with proper adult chaperones. The host district and club, host family and if you are under 18, your parents or legal guardians must approve any other travel in writing, thus exempting Rotary of responsibility and liability.
11. You must return home directly by a route mutually agreeable to your host district and, if under 18, your parents or legal guardians.
12. Any costs related to an early return home or any other unusual costs (language tutoring, tours, etc.) are the responsibility of you and your parents or legal guardians.
13. You should communicate with your host family, if applicable, prior to leaving your home country. The family's information must be provided to you by your host club or district prior to your departure.
14. Visits by your parents or legal guardians, siblings, or friends while you are on exchange are strongly discouraged. Such visits may only take place with the consent of the host club and district and within their guidelines.
15. Talk with your host counselor or other trusted adult if you encounter any form of abuse or harassment.

## Recommendations for a Successful Exchange

1. Smoking is discouraged. If you state in your application that you do not smoke, you will be held to that position throughout your exchange.
2. If placed in a host family, respect your host's wishes. Become an integral part of the family, assuming duties and responsibilities normal for a person of your age or for children in the family.
3. Make an effort to learn the basics of the language of the host country.
4. Attend Rotary-sponsored events and, if living with a family, host family events, and show an interest in these activities. Volunteer to be involved - do not wait to be asked.
5. Avoid serious romantic activity. Abstain from sexual activity.
6. Do not borrow money. Pay any bills promptly. Ask permission to use the phone or computer, keep track of all calls and time on the Internet, and reimburse the costs you incur.
7. Limit your use of the Internet and mobile phones. Excessive or inappropriate use is not acceptable.
8. If you are offered an opportunity to go on a trip or attend an event, make sure you understand any costs you must pay and your responsibilities before you go.

## Programme d'échanges courts – STEP – Échanges Familiaux, Camps & Tours

Nom et prénom du participant : NOUGUIER Guilhem

District parrain 1700

### Engagement - District parrain et Rotary Club parrain (Guarantee Form)

Le Rotary Club et le District du Rotary spécifiés dans ce document, après avoir reçu en entretien le candidat et les parents ou tuteurs légaux du candidat, après avoir lu et pris connaissance du document de candidature, valident par la présente le candidat comme étant apte à participer au programme d'échanges de jeunes (Rotary Youth Exchange) et recommandent à leurs homologues du Rotary Club hôte et du District hôte, l'acceptation de cette candidature. Le District parrain s'engage à fournir la formation adéquate au participant, et aux parents ou tuteurs (s'il s'agit d'un participant mineur), avant le départ du participant pour son échange.

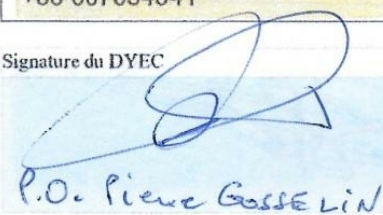
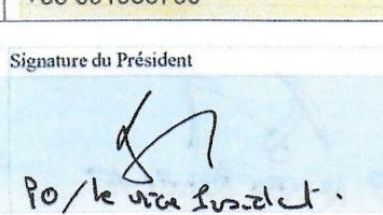
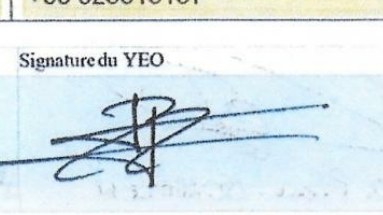
District parrain	Rotary Club parrain	N° ID du Club
1700	Toulouse Jacobins	27210
Nom du DYEC	Nom du Président de Club	Nom du YEO de Club
BRICE Dominique	GASNE Corine	GIRARD Philippe
Adresse E-mail DYEC	Adresse E-mail Président	Adresse E-mail YEO
dyec1700@gmail.com	corinegasne@gmail.com	philippe.girard@isae.fr
N° tél. mobile DYEC	N° tél. mobile Président	N° tél. mobile YEO
+33 607654341	+33 661958750	+33 625513157
Signature du DYEC	Signature du Président	Signature du YEO
 P.O. Pierre Gosselin	 P.O. le vice président.	 13/02/2025
Date	Date	Date
14.02.2025	13.02.2025	13/02/2025



Rotary District 1700

**Short-Term Exchange Program****Guarantee Form**

Full Legal Name as on passport or birth certificate (use capital letters for your FAMILY name; e.g., SMITH John David) <b>NOUGUIER, Guilhem, Christian, Emile</b>			Name You Wish to be Called <b>GUILHEM</b>		Gender <b>M</b>
Home Address - Street <b>4 place de Bologne</b>		Town/City <b>TOULOUSE</b>	State/Province	Postal Code <b>31000</b>	Country <b>France</b>
Postal Address (if different) - Street		Town/City	State/Province	Postal Code	Country
E-mail Address <b>glhm.ngr@protonmail.com</b>		Home Phone Number <b>+33(0)561236716</b>		Mobile Phone Number <b>+33(0)749298664</b>	
Place of Birth (City, State/Province, Country) <b>Toulouse</b>		Citizen of (Country) <b>française</b>		Date of Birth (e.g., 23/April/2008 ) <b>13/08/2007</b>	

**SENDING CLUB**

Sending District No. <b>1700</b>		Sending Club Name <b>Toulouse Jacobins</b>		Sending Club ID No. <b>27210</b>	
Name of District Youth Exchange Chair <b>BRICE Dominique</b>		Name of Club President <b>GASNE Corinne</b>		Name of Club Secretary / YEO <b>GIRARD Philippe</b>	

**Alternative Emergency Contact for student in home country, OTHER THAN A PARENT/GUARDIAN**

Name <b>LECLERCQ, Tanguy</b>			Relationship <b>uncle</b>		
Address - Street <b>28 allée des charmes</b>		City <b>Marcq en Baroeul</b>	State/Province <b>Hauts de France</b>	Postal Code <b>59700</b>	Country <b>France</b>
E-mail Address <b>tanguy_leclercq@hotmail.com</b>		Home Phone Number <b>+33(0)33359899724</b>		Business Phone Number <b>+33(0)</b>	
				Mobile Phone Number <b>+33(0)33623805550</b>	

**HOST DISTRICT and CLUB GUARANTEE**

The Rotary District, and Rotary Club where specified within this section, will provide room and board in approved homes, invite the applicant to participate in Rotary club and district events and activities typical of our country, and provide guidance and supervision to assure the applicant's welfare. The host Rotary District agrees to provide adequate training for host parents and Youth Exchange volunteers and orientation for the student upon his/her arrival.

Host Country	Host District No.	Host Club Name		Host Club ID No.	
Name of District Youth Exchange Chair		Name of Host Club President		Name of Host Club Secretary / YEO	
E-mail Address of District Youth Exchange Chair		E-mail Address of Host Club President		E-mail Address of Host Club Secretary/YEO	
Signature of District Youth Exchange Chair		Signature of Host Club President		Signature of Host Club Secretary/YEO	
Date	Home Phone Number	Date	Home Phone Number	Date	Home Phone Number

**HOST DISTRICT or CLUB COUNSELOR (Individual Exchanges only)**

Name			E-mail Address		
Home Address - Street		Town/City	State/Province	Postal Code	Country
E-mail Address		Home Phone Number	Business Phone Number	Mobile Phone Number	

**HOST FAMILY (if applicable?)**

Name of Host Father		Host Father's E-mail Address		Business Phone		Mobile Phone	
Name of Host Mother		Host Mother's E-mail Address		Business Phone		Mobile Phone	
Home Address - Street		Town/City	State/Province	Postal Code	Country		
Home Phone Number		Names and Ages of any Other Adults in the Home					



Rotary District

## Short-Term Exchange Program

### Supplemental information about applicants for Youth Camps and Tours

Applicant's Name

NOUGUIER, Guilhem, Christian, Emile

#### Applicant's Personal Background

Please answer the following questions:

What are your free time activities?

My hobbies are rowing (until last year I was practicing rowing 6 hours a week, for five years). In my free time I also like running. With my parents, I go to museums, exhibitions, or classical music concerts. During the weekends or holidays, I enjoy hiking with my parents or swimming and canoeing as well as windsurfing. I also enjoy reading, literature and philosophy.

What are your school, college or university education attainments and vocation?

Last year I finished Highschool and got my Baccalauréat with "very good grade and congratulations from the jury" (over 90% overall). I am now studying engineering in a preparatory class. I am currently the best in my class. Next year I will continue the preparatory class, and then take the competitive examinations of the French "Grandes Ecoles" to go to engineering school for three more years, before graduating and beginning to work.

What are your special interests and accomplishments?

I love mathematics, chemistry and physics. I am taking part in projects such as the International Physics and Chemistry Olympiads. Last year I took national Chemistry Olympiads and I was the 12th in my district. I also convinced 5 of my fellow students to take a mathematics contest together with me. I am passionate about automobile. I read automotive periodicals, visit car dealers, and go to "youngtimers" exhibitions. In 10th grade made a two-week internship with a car dealer, and I accompanied clients when they tested the vehicles. When I was fifteen, I did a 15-day internship at the Esszimmer restaurant (2 Michelin stars) in Munich, where I improved my German and gained independence, because I lived alone in an apartment. I like cooking, and discovering culinary habits from other countries. During my internship in Munich, I worked as an apprentice in the kitchen, and I really enjoyed learning new tricks.

Do you have special skills?

I practised theatre two hours a week during 4 years and I practised oratory in Highschool. I won my Highschool's oratory tournament last year. I am good at running. I took part in a few races: 42'44" (5th in my category) at a 10km race last year but also a 18-km charity race for the construction of a school in Ethiopia.

Could you contribute to entertainment (e.g. play musical instrument etc.)?

I played drums for five years when I was a teenager. I don't practise any more, but I have lots of ideas to contribute to entertainment. For example, I could lead a role-playing game in English, organise a debate club or take everyone running if we have free time. I could also bake a French speciality for the group and explain the recipe.

What is the reason for your programme participation (e.g. choice of specific youth camp)?

A camp with Rotary seems to me to be a great opportunity to experience meeting and sharing between young people from all countries. I had the chance last year to participate in a camp with Rotary in Egypt, and we were interested in archaeology, we traveled the Nile by boat, we discovered local clubs in Cairo and Alexandria. There were more than 90 of us from all countries. This diversity was exciting, and I really liked the values of Rotary. This year, I would like to participate in an exchange with a more limited number of young people, to have even more time to meet each one and build relationships. It will also be an opportunity to discover a new part of the world. In addition, I am very interested in sustainable development and politics and I enjoy exchanging and debating on these subjects. The Copenhagen camp on the theme of "The Scandinavian Way - Environment, Democracy & Architecture" would interest me a lot. It would allow me to learn more about these important topics for our future.

Do you wish to exchange to a particular country? (Please state which country and whether you have any knowledge of it, have visited it before and the reason for your specific interest)

I don't wish a particular country.

What are your future plans and goals?

I want to become an engineer, I would like to work in the field of mobility (automotive, or aeronautics). There are a lot of changes going on with electric cars and low consumption airplanes. Artificial intelligence and robotics are also being implemented. All this could prepare a more sustainable development. I could also be interested in politics, like working in a ministerial office to prepare draft laws regarding mobility. On a personal point of view, I would like to discover the world, maybe work abroad and share good moments with friends.

Other personal remarks.

I am responsible, serious and motivated.



